QUALITY & SAVINGS Go Hand In Hand Here!

Sirloin Steaks $1.25 lb.

S&H GREEN STAMPS

T-BONE STEAKS $1.29 lb.

DOUBLE S & H GREEN STAMPS EVERY TUESDAY

NEW STORE HOURS 8 A.M. 'Til 9 P.M. Six Days A Week

S&H GREEN STAMPS

Spare Ribs 79¢ lb.

BONELESS Top Round or Manhattan Broil Steak lb. $1.29

HAM & CHEESE OSCAR MAYER – 8 OZ. PKG. EACH 79¢

Janet's Salads 14 OZ. CUP 39¢

COLE SLAW, MACARONI SALAD OR POTATO SALAD

Porterhouse Steaks lb. $1.33

OSCAR MAYER- Bologna All Meat or All Beef 12 OZ. PKG. 79¢

Sausage GUNNOE'S lb. 85¢

FRESH PICNIC PORK ROAST LB. 4

FRANKS LUTER'S lb. 7

Franks LUTER'S 12 OZ. PKG. 6

HI-C DRINKS ALL FLAVORS 3 – 46 OZ. CANS $1

KING'S BREAD 4 20 OZ. LOAVES $1

Pleasing Fresh Produ

POTATOE MAINE ALL PURPOSE 15 LB. BAG 99

VALUABLE COUPON

SAVE ON 10 OZ. SIZE NESCAFÉ with this coupon $1.49

MAXIMUM COUPON $1.89 EXPIRES OFFER CODE THRU DEC. 2

KING'S...is the Under-Pricer

COCA-COLAS 5 32 OZ. BOTTLES 99¢ PLUS DEPOSIT

Tangelos 2 DOZEN

Tomatoe 10 OZ. CARTON 29

CLOROX 1/2 GAL. 32¢

Paper Towels HUDSON OR CONSERVE – 121 SHEETS 3 ROLLS $1

Kale or Hanover Salad 2 LBS.

Crisco Oil 48 OZ. BOTTLE 99¢

Ivory Liquid 10¢ OFF LABEL 22 OZ. BOTTLE 49¢

Shampoo PRELL LIQUID – 7 OZ. BOTTLE 79¢

CORN 5 EARS 59

Cake Mixes PILLSBURY BUNT ALL FLAVORS 23 OZ. BOX 89¢

Green Peppers 2 FOR

Brown & Serve Rolls KINGS – 12'S 3 PKGS. $1

KINGS SUPER MARKETS TRIANGLE PLAZA SHOPPING CENTER

TIMES-VIRGINIAN

APPOMATTOX, VIRGINIA

A LIVE WEEKLY NEWSPAPER AT HISTORIC APPOMATTOX COURT HOUSE VIRGINIA

VOLUME 75 NUMBER 49 APPOMATTOX (VA.), 24522 - TIMES-VIRGINIAN, DECEMBER 7, 1972 10c SINGLE COPY

Fund Drive Totals $13,717.11

At the regular meeting of the Appomattox County Rescue Squad on Tuesday night, November 28th, Mrs. Nellie Almond, on the left, Finance Chairman for the annual Fund Drive for the ACRS, turns over check in the amount of $13,717.11 to Toby Ingo, on the right, Treasurer, the total amount collected by squad members and volunteers during the drive.

The same as last year, a goal had been set for the Fund Drive at $10,000.00. During the Fund Drive last year, a total of $15,437.38 was collected as opposed to the $13,717.11 collected this year.

Members of your Appomattox County Rescue Squad were quite pleased, indeed, with the outstanding support shown the organization by the generous donations from citizens of our county.

Bloodmobile Visit Was A Success

The regular visit of the Red Cross Bloodmobile in Appomattox County was a success with the county reaching its quota of 99 units and exceeding the goal by one unit, making a total units of 100 pints of blood donated.

At this visit William A. Hunter received his 5 gallon pin, Alton Lucado received his 4 gallons pin, and three gallon pins went to Phillip Scruggs and Edna S. Smith. Receiving two gallon pins were Ray Page, Wayne Lee, Jane Perdue and Fred Smith. One gallon pins were presented to Eleanor R. Johnson, Henry E. Riley, Jr., John H. Ranson, Jr., Helen J. Peirce, Dan Harvey and William E. Harse.

First time donors were Anthony Reeves, Michael Carrico, William Fielder, Doris Hackett, Shirley Mayberry, Lucy Burks, Bob Madden, Albert Reynolds and Herbert Fleshman.

Mrs. Ruby Ferguson and Mrs. Lucy Harvey, Co-Chairmen of the Bloodmobile Program, wish to express their gratitude to the donors who came out for this visit, the Kings Market, Pepsi Cola Company, Cole's Dairy, Lewis McDearmon and to the TIMES-VIRGINIAN for outstanding publicity as well as for their support. In addition to these, they would like to thank Liberty Baptist Church, Spout Spring Baptist Church, members of the Junior Woman's Club, DE-ICT Classes at ACHS, local nurses and the many other ladies who helped.

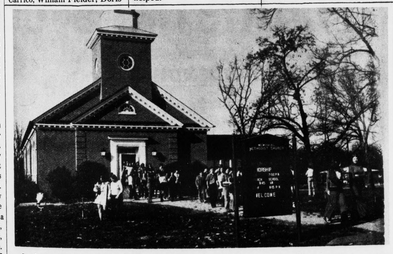

Students are pictured above returning to the Appomattox County High School from Memorial United Methodist Church after the completion of a thorough search of the school as the result of a bomb threat telephone call. The students were commended for the quiet and orderly manner in which they conducted themselves.

Orderly Evacution Experienced At ACHS

STUDENTS ARE COMMENDED ON THEIR CONDUCT

On Monday morning, at approximately 9:00 a.m., the office at the Appomattox County High School received a telephone call from an anonymous person stating that three bombs were in the high school.

At least two years ago a plan for an evacuation for something of this nature had been set up and the plan was carried out in a very efficient manner.

Mr. Eugene Peyton, Superintendent of Appomattox County Schools, in issuing a statement to this newspaper, said that he would like to commend the students on the orderly manner in which they conducted themselves during this time. The high school students, according to plan, left the school and walked to the Memorial United Methodist Church where they participated in a musical program. The students were also to be commended on the manner in which they conducted themselves while in the church.

After a thorough search of the entire Appomattox County High School, the students returned to school in the same orderly manner in which they had left the school.

The Appomattox County Sheriff's Department is conducting the investigation of the bomb threat, assisted by the Virginia State Police, school personnel, and the ATF - Alcohol, Tobacco and Fire Arms Department of the Federal Government.

To threaten to bomb a school or any building carries a penalty of not less than one year nor more than ten years in the State Penitentiary.

Promotion Given Appomattox Agent

Keith Painter, Extension farm management agent at Appomattox, has been promoted to agricultural program leader of the West Central Extension District.

The announcement was made by Frank Ellmore, director of agriculture and natural resources for the Extension Division at Virginia Tech.

Painter has a B.S. degree from West Virginia University and an M.S. from Virginia Tech. He has experience managing commercial farms, as a county agent, and as a farm management specialist.

In his new role, he will pro-

Cont'd on Page 6

NEW PAMPLIN CORRES. NAMED FOR TIMES-VIRGINIAN

Mrs. T. E. Caldwell of Pamplin has agreed to be the new correspondent for the **Times-Virginian** and will cover Pamplin area news.

Mrs. Caldwell asks that if you have any news you would like in the paper please call her at 248-5386. Your cooperation will be appreciated.

We, at the **Times-Virginian**, are very grateful to Mrs. Caldwell and know the readers of the T-V will enjoy the Pamplin News.

Admission Price For Games Is Announced

Jerry Robinson, Athletic Director at Appomattox County High School, has announced admission charges for home basketball games for the season.

For Boys and Girls Varsity games the admission charge will be $1.00 for students and $1.50 for adults. Students may obtain tickets at school or at the door.

Ticket sales will be cut-off after 500 tickets have been sold due to the limited seating capacity and for safety regulations.

The Raiders and the Raiderettes will be playing at Rustburg High School Friday night, with the girls game beginning at 6:30 p.m. and the boys game beginning at 8:00 p.m. The next home game will be Tuesday, December 12th, when the Varsity Team will play Nelson County at 8:00 p.m. and the Junior Varsity Team will play at 6:30 p.m. The first home game for the Girls Varsity will be on January 6, 1973, when both the boys and girls varsity teams will play Altavista at the ACHS Gym.

Appomattox Co. Families More Affluent

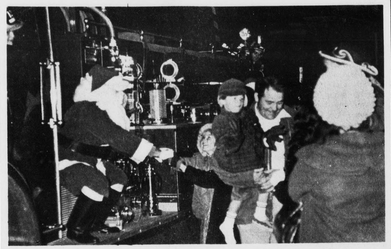

photo by Robert E. Pankey

Santa Arrives In Appomattox

During the first annual Christmas Parade in Appomattox on Friday night, December 1st, sponsored by the Chamber of Commerce, Santa Claus arrived in town and stopped on Main Street to greet the children and give out candy and toys to them.

According to all reports, the parade was quite successful and the turn-out of citizens of the county was tremendous. Congratulations to the Chamber of Commerce on this project and we can look forward to an even bigger and better parade next Christmas, as this will be an annual event.

Average For Necessities Is $4,480 Per Year

NEW YORK – How much mileage does the average Appomattox County family get out of its dollar these days?

How much is left for discretionary spending after the basic necessities of food, shelter and clothing are provided for?

Considerably more than was the case a decade or two ago, according to government statistics. Despite the steady increase in the cost of living, most families have incomes that more than compensate for the rise.

As a result, they have more money left to spend for recreation, for education and for better living generally.

Compared with 20 years ago, when the average American family had to spend about 75 percent of its earnings for the basic necessities, only about 58 percent is now needed for that purpose, according to the U.S. Department of Labor.

That is the average. For those

Cont'd on page 2

Local Squad Answers 26 Calls In November

On Tuesday night, December 12th, the Appomattox County Rescue Squad will elect new officers for the coming year. On Friday, December 29th, the Rescue Squad is planning a dinner for the installation of officers ceremony. The dinner will be paid for with funds made by members of the local squad by participating in several projects. Not one penny of the money will be taken from the Regular Fund or from donations given by the citizens of the county. All these donations go into a fund that is used only for actual Rescue Squad work.

During the month of November, the Appomattox County Rescue Squad answered a total of 26 calls. In responding to these calls, a total of 113 man hours were expended and the squad traveled 1149 miles.

A breakdown of the calls is as follows: Hemmorages, 2; Wrecks, 5; Transports, 4; Sudden Illnesses, 4; Breathing Difficulty, 1; Gun shot - self inflicted, 1; Broken Bones, 2; Chest Pains, 3; Strokes, 1; Football Stand-by, 1; Parade Partieipation, 1; and Falls, 1.

Lions Club Will Honor ACHS Football Team And Coaches

FRANK McCUE

The Lions Club of Appomattox will honor the Appomattox County High School Football team and coaches with a banquet on Thursday, December 7th, (tonight), at the Parkway Restaurant at 6:45 p.m.

Dr. Frank McCue, Team Physician at the University of Virginia, Charlottesville, will be the guest speaker for the evening.

Dr. McCue is an outstanding orthopedic surgeon, one of the most outstanding in the nation. He has performed surgery on some of the top "pro" football players in the United States. This promises to be an outstanding program.

Awards will be presented to four of the ACHS Raider players. The Lions Club will present an award to the Outstanding Back, The Times-Virginian will present an award to the Outstanding Lineman, Appomattox County High School will present the Most Improved Player Award and The Appomattox Jaycees will present the Sportsmanship Award.

OAKVILLE RURITANS WILL SELL CHRISTMAS TREES

The Oakville Ruritan Club will sell Christmas trees this year. The sale will start on Saturday, December 9th, from 8:00 a.m. until 8:00 p.m.; on week days trees will be sold from 2:00 p.m. until 8:00 p.m.

The sale of trees will be at the side of the Appomattox Drug Store.

Get your fresh-cut Christmas tree from the Oakville Ruritan Club and help out with their worthy projects.

FRED H. LAWSON

Receives Award

Frederick H. Lawson, President of the Appomattox Garment Company, was recently presented a Superior Achievement Recognition Award by GENESCO Incorporated, parent company of Appomattox Garment Company.

SARA Awards are given annually to GENESCO management personnel who have made outstanding contributions above the call of their regular duties during GENESCO's business year.

This is the highest award given to GENESCO management. Out of 6,300 management people around the world, only 23 received SARA's this year.

Cont'd on Page 2

Adult Education Classes To Begin In January

The Appomattox County School Board will offer Basic Education for Adults and General Education for Adults beginning in January 1973.

The School Board encourages those adults who wish to improve their reading and arithmetic skills to enjoy a fuller life or improve their chances for better earnings to enroll in the Basic Education for Adults. They especially invite any adult, 17 years of age or older, who feels the need to learn to read and write. There is no cost for this program. This program operat

Cont'd on page 2

SEND YOUR LETTER TO SANTA

To all you nice children . . . We'd like you to know that the **Times-Virginian** will gladly publish your letters to Santa Claus. Mail them in to Santa, c/o **The Times-Virginian**.

Opening At Pamplin Exxon

Weather conditions last Thursday, November 30th, bad as they were, did not hamper the Grand Opening at the new Pamplin Exxon Service Station, located on Route 460, west of Appomattox.

J. A. Williams, Mayor of Pamplin City, was on hand to cut the ribbon and declare the business officially opened.

Pictured above, from left to right, are Mr. Ed Sneed, Sales Supervisor for Exxon; Mr. Hunter Tolley, Owner and Operator of Pampin Exxon; Mr. C. A. Smith, District Engineer, Exxon; J.A. Williams, Mayor of Pamplin City; the Exxon Tiger; Mr. Dick Richardson, Owner and Operator of Pamplin Exxon; and Mr. Pete Paulsen, Sales Representative for Exxon.

Mr. Tolley and Mr. Richardson invite their many friends to stop by and see their new facility.